

FILED
GREENVILLE CO. S. C.
APR 4 11 17 AM '83
DONNIE S. TANKERSLEY
R.M.C.

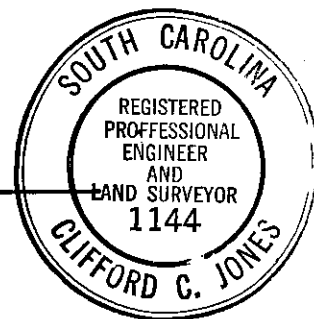
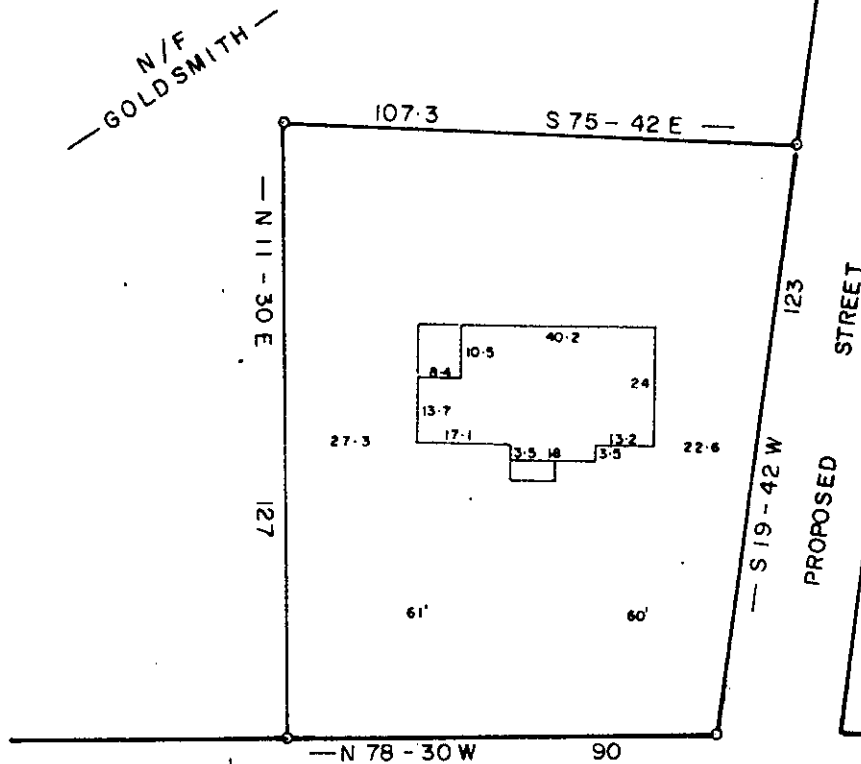

COURTNEY CIRCLE

NOTE: This lot does not lie in a flood plane.

APR 4 1983

25347 ✓ 9-P-4

PROPERTY OF
MARK A. EAST
JUDITH S. EAST
GREENVILLE COUNTY, S. C.

MARCH - 31 - 1983



Reg. Engineer No. 1144 S.C.



I, Donnie S. Tankersley, do hereby certify that on the 31 day of MAR, 1983, I surveyed the property shown on this plat, being PART OF GOLDSMITH PROP., recorded in Plat Book WW of the R.M.C. Office for Greenville County, S. C., and that the property lines, walls and buildings are as shown hereon; that the buildings located on said lot do not encroach or project on adjacent streets or property; and that no adjacent buildings or walls encroach or project on said premises, and that no utility lines cross this property.